

PALOUSE FALLS ROAD CLOSURE

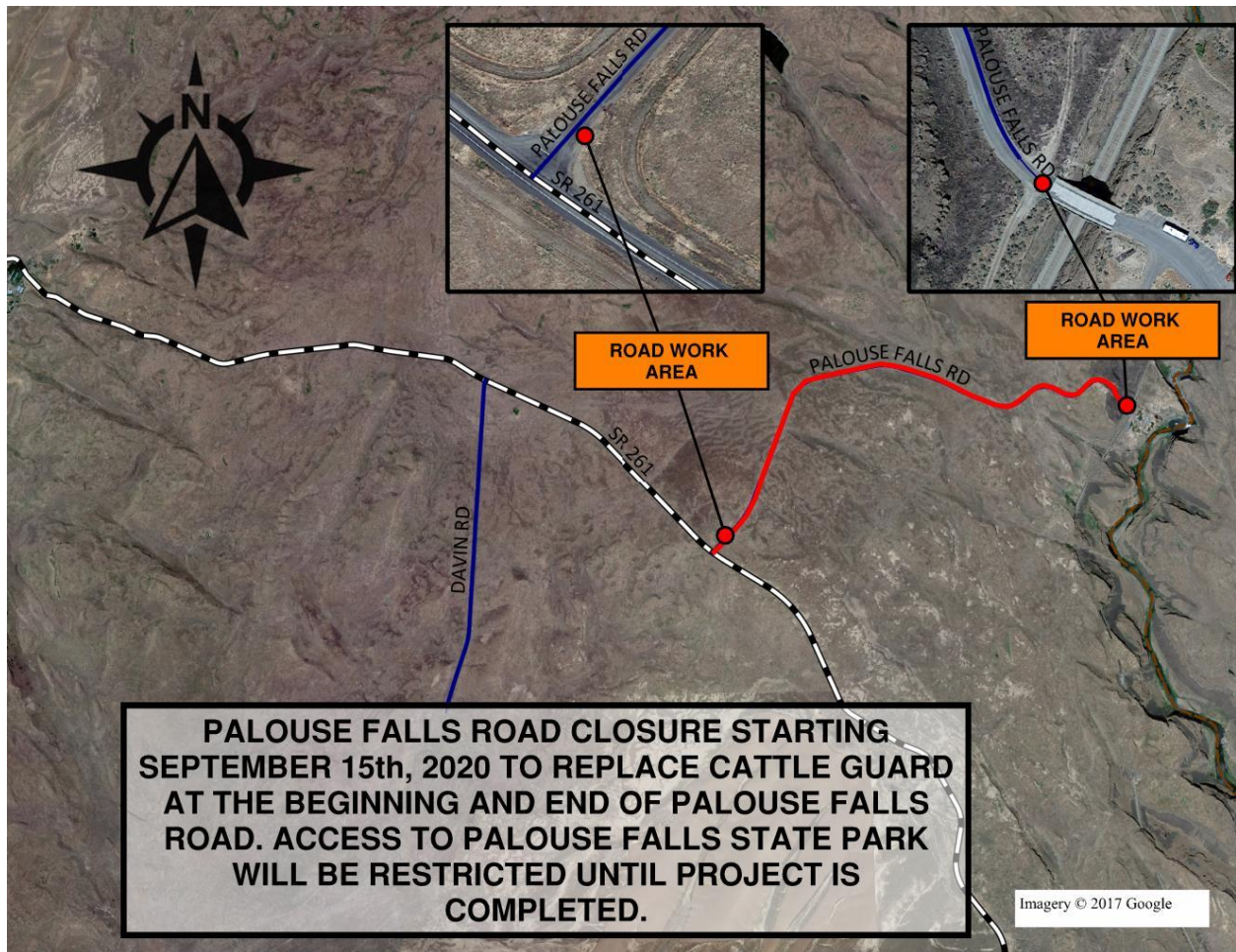

BEGINNING TUESDAY SEPTEMBER 15TH, 2020 ACCESS TO PALOUSE FALLS STATE PARK BY THE USE OF PALOUSE FALLS ROAD WILL BE CLOSED TO THRU TRAFFIC TO ALLOW COUNTY FORCES TO REMOVE AND REPLACE THE EXISTING CATTLE GUARDS. THE ROAD WORK AREA IS LOCATED AT THE BEGINNING OF PALOUSE FALLS ROAD AND BEFORE THE ENTRANCE INTO PALOUSE FALLS STATE PARK. ROAD CLOSURE SHALL BE IN PLACE UNTIL WORK IS COMPLETED. FOR THE MOST CURRENT INFORMATION REGARDING THIS CLOSURE OR ANY OTHERS WITHIN FRANKLIN COUNTY PLEASE VISIT http://www.co.franklin.wa.us/publicworks/road_construction.php. CONTACT FRANKLIN COUNTY PUBLIC WORKS WITH ANY QUESTIONS, COMMENTS, OR CONCERNS PERTAINING TO THIS ROAD CLOSURE AT 509-545-3514 OR BY EMAIL AT publicworks@co.franklin.wa.us

